

\$849,600 - 12, On Highway 12, Rural Lacombe County

MLS® #A1011028

\$849,600

0 Bedroom, 0.00 Bathroom,
Land on 5 Acres

Iron Rail Business Park, Rural Lacombe County, Alberta

5.32 ACRES - located east of Lacombe in the Iron Rail Business Park on Highway #12. Property is rough graded with black dirt removed ready for pit-run/gravel. Underground power and natural gas are to the property line. Buyer will be responsible for private water well & septic system. There will be no road bans in effect in the Park. Zoning is Business Industrial District which is to provided for a broad range of commercial and industrial uses. This lot has great direct exposure to Highway #12. Good location and price per acre.

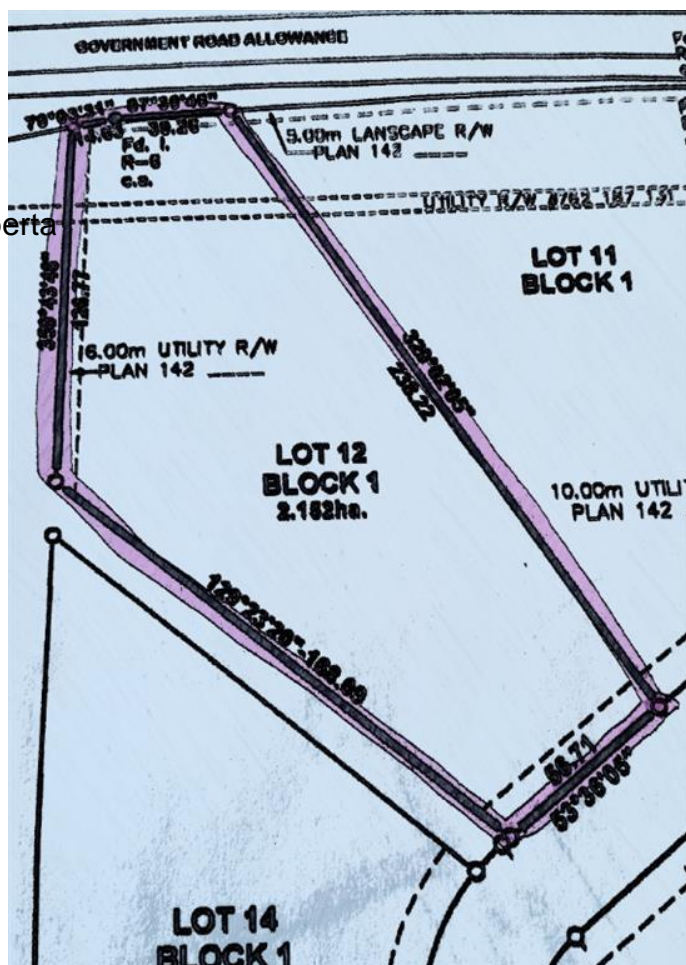

Essential Information

MLS® #	A1011028
Price	\$849,600
Bathrooms	0.00
Acres	5.00
Type	Land
Sub-Type	Land
Status	Active

Community Information

Address	12, On Highway 12
Subdivision	Iron Rail Business Park
City	Rural Lacombe County
County	Lacombe County
Province	Alberta
Postal Code	T4L 2N2

Amenities

Parking None

Additional Information

Days on Market 82

Zoning I-BI

Listing Details

Listing Office RE/MAX real estate central alberta - Lacombe

MLS listings provided by Pillar 9™. Information Deemed Reliable But Not Guaranteed. The information provided by this website is for the personal, non-commercial use of consumers and may not be used for any purpose other than to identify prospective properties consumers may be interested in purchasing.